

January 2025 Charter RDOF Projects Installation Status Update:

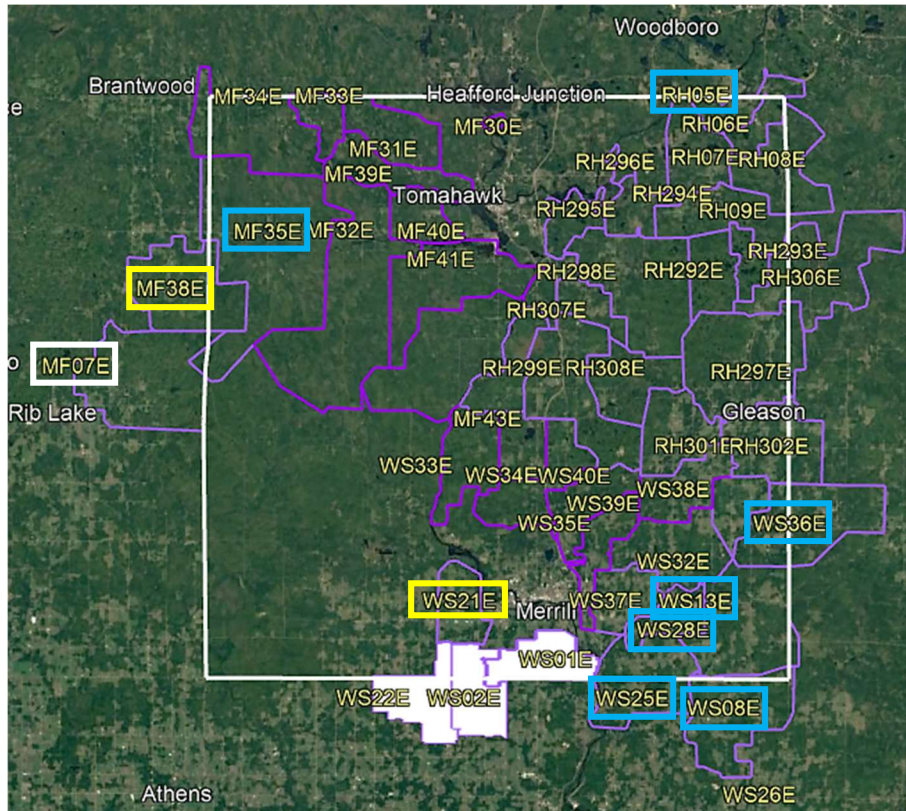

Upcoming RDOF Service Activations for Lincoln Co.	
OLT	Activation Date <i>(Estimate)</i>
WS22E (WHITE FILL)	Completed
WS02E (WHITE FILL)	
WS01E (WHITE FILL)	
MF07E (WHITE BOX)	
WS21E (West of Merrill)	02/28/2025
MF38E (West of County border)	03/28/2025
WS25E (Southeast of County border)	05/21/2025
RH05E (North of Harrison)	05/21/2025
MF35E (Town of Tomahawk area)	06/11/2025
WS08E (Southeast of County border)	06/15/2025
WS28E (East of Merrill; Pine River area)	06/25/2025
WS13E (East of Merrill; Pine River area)	06/25/2025
WS36E (Eastern border; Schley area)	06/25/2025

2025 1st Quarter

2025 2nd Quarter

For a more detailed, interactive map of the Charter RDOF project, visit the following GIS map link and search for "Lincoln County, WI":

<https://experience.arcgis.com/experience/0b324cabf7b94d9ca34caa9361122d94/>

SEE FOLLOWING PAGE FOR CURRENT PROJECTIONS ON REMAINING OLT UNIT AREAS

Lincoln Co.	
OLT	Activation Date
WS22E	1/26/2024
WS02E	2/22/2024
WS01E	5/17/2024
MF07E	11/27/2024
WS21E	2/28/2025
MF38E	3/28/2025
WS25E	5/21/2025
RH05E	5/21/2025
MF35E	6/11/2025
WS08E	6/15/2025
WS28E	6/25/2025
WS13E	6/25/2025
WS36E	6/25/2025
WS37E	8/25/2025
RH06E	8/28/2025
WS32E	9/25/2025
WS35E	10/15/2025
WS38E	10/28/2025
WS39E	11/25/2025
RH07E	11/28/2025
WS40E	12/17/2025
MF30E	1/21/2026
WS34E	2/18/2026
WS33E	2/18/2026
MF31E	2/18/2026

OLT	Activation Date
RH293E	3/11/2026
RH306E	3/11/2026
RH292E	3/20/2026
MF32E	3/25/2026
MF33E	4/22/2026
MF34E	5/20/2026
RH301E	6/3/2026
MF39E	6/17/2026
RH294E	6/19/2026
RH300E	6/19/2026
RH295E	6/26/2026
MF40E	7/8/2026
MF41E	8/19/2026
RH09E	8/20/2026
RH302E	9/2/2026
RH08E	9/10/2026
RH296E	9/18/2026
MF43E	9/23/2026
RH297E	9/25/2026
RH307E	10/21/2026
RH308E	10/28/2026
RH298E	11/4/2026
RH299E	11/11/2026